



**JBER Boundary and Training Areas**  
 JOINT BASE  
 ELMENDORF-RICHARDSON  
 May 2013

**Legend**

**Training Areas**

-  OFF LIMITS for Recreation
-  Available for Recreation
-  Base Boundary

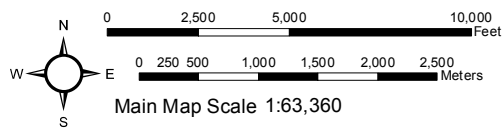
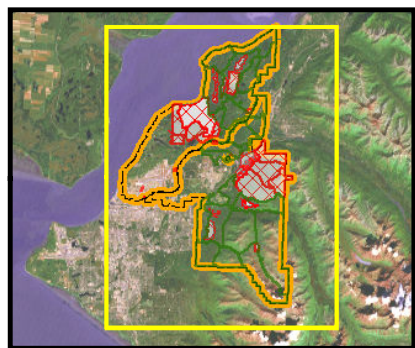

Main Map Scale 1:63,360

Data Projection:  
 Universal Transverse Mercator  
 Zone 6N, Datum: WGS 1984  
 Magnetic Declination 19° 21' E (Jul09)



For general reference and recreational use only. 673 CES/CEANC does not warrant specific information concerning the origin, spatial accuracy, completeness or other specifications of the data. The data are complex and time sensitive, and may contain some non-conformities, defects or errors. Background imagery provided by National Geographic Topo program.

Map Created by 673 CES GeoBase Section  
 Requests and Inquiries: [geobase@elmendorf.af.mil](mailto:geobase@elmendorf.af.mil) or 384-2322  
 Cartographer: J. GUMPERT  
 Location: JBER\_Recreation\_Topo\_17x22.mxd

\* Note: For recreation purposes only TA Site Summit south of Arctic Valley Road is considered part of TA 426 and may be accessed when TA 426 is available for recreation.